NEUME

Undergraduate
Office

NEUME

1961

"Forger of Men"

Smeltered ore to forge the steel, for timbers a giant tree.

And a man to guide the girdle and span, or the bridge would never be.

He builds from a jumble of rivets and bolts, of timber and steel and rod,

And his building proclaims that his mind is linked to the mind of creative God.

Crude human ore at the classroom door, and the bridge of life to span;

The teacher copes with slag and dross and seeks to forge — a Man.

The full free run of the mill he knows, but warm is heart and kind,

For he deals not in metal or sodden clay, but the God-given fabric of mind.

He visions a time when the children of earth find each their place in the sun,

And as a bolt or mighty timber, feel a content in a work well done.

Out of the dreams of the past he builds for a world he hopes will be,

And he forges a chain in the flow of thought that links with eternity.

Anonymous

Allegro vivace.
Allegro con brio.
Allegro molto e con brio.
Allegro molto
Allegro.
Presto.
Grave.
Allegro.
Allegro.
Andante
Andante.
Adagio
Allegro.
Allegro vivace.
Largo.
Andante.
Allegro ma non troppo.
Vivace, ma non troppo.
Moderato.
Maestoso
BEETHOVEN

FOREWORD

The practical importance and meaning of our college yearbook is frequently overlooked in the haste and confusion of graduation days. It is traditionally a permanent written and pictorial record of the graduating class, and the activities and events here at the Conservatory. Our college years are our most important because it is at this time that we establish ideals and principles that we as men and women will live by. Our society is dynamic, but ever changing. Nothing really endures except our ideals and principles which we love and respect. Our Yearbook serves as a graphic reminder of these ideals.

We as trained musicians have an obligation to make every effort to raise the existing standards of music, and increase the cultural life through cooperation with the related arts. Music cannot be a static thing and since conditions are changing, there is always a place for new ideas and projects — if they are born of inspiration and genius. What we have gained from our college years will be of little value unless we use our knowledge for worthy purposes in the spirit of service. Let our yearbook also be a constant reminder of our undertaking, and also create the desire to reflect credit upon the teachers who have encouraged and guided us to our goal.

INDEX

Foreword	4
Dedication	7
President's Message	9
Deans	10
Faculty Council	20
Graduates	21
Organizations	51
Dormitory	67
Performing Organizations	73
Advertising	82
Directory	93

1961 NEUME-STAFF

CAROLYN MARR

EDITORS

JOHN W. MARSON

Carolyn Marr . . . . . *Co-Editor*

John W. Marson . . . . . *Co-Editor*

Leah Tuchinsky . . . . . *Literary Editor*

Barbara Wolfson . . . . . *Literary Editor*

Brenda Cole . . . . . *Art*

Judith Polio . . . . . *Photography*

Kenneth Hilliard . . . . . *Advertising*

Catherine Fannon . . . . . *Directory*

William Bertelli . . . . . *Faculty Candids*

Kay Beckwith . . . . . *Organizations*

David Hicks, Dean . . . . . *Advisor*

DEDICATION

CHESTER W. WILLIAMS, upon his arrival at the New England Conservatory, served as a member of the theory faculty for seven years. He was appointed Dean of the Conservatory in 1953 and has memorably upheld his office until 1960 when he was named Executive Dean and Dean of the Graduate Division.

An adept oboist during his high school years, he furthered his musical matriculation at Oberlin where he earned his Bachelor of Arts Degree in Music Theory. An active member behind ivy walls, Mr. Williams participated in the Conservatory Orchestra, the College Glee Club, and he was also the student director of the college band.

Further studies by Mr. Williams ensued at Harvard University where he achieved his Master of Arts Degree. Here Dean Williams was a member of the chapel choir and assistant director of the Harvard orchestra.

The busy and versatile life of Dean Williams is well depicted by his various musical associations. A member of Pi Kappa Lambda, national honorary music society, he has been the assistant conductor and first oboist with the Wellesley Community Orchestra and guest conductor of the Amphion Club of Melrose and the Cape Ann Symphony in Gloucester.

Students will always cherish their thoughts of Dean Williams for his genuine concern and understanding of their problems along with his sincere interest and empathy in coping with the hurdles confronting any who seek his council.

To you, Dean Williams, is humbly dedicated the 1961 edition of the Neume.

In Memoriam . . .

Drop Thy still dews of quietness,
Till all our strivings cease;
Take from our souls the strain and stress,
And let our ordered lives confess
The beauty of Thy peace.
— *Whittier*

On January 29, 1961, a heart attack claimed the life of a genuinely devoted faculty member, Simone Rivière. An instructor of French and diction at the Conservatory since 1935, she earned her Bachelor of Arts, Bachelor of Law and Master of Law Degrees from Bordeaux University. A Certificate of Paris was obtained from the Institute of Phonetics and the Psalmes Academiques from the French government for achievement in teaching.

Simone Rivière headed the French department of Chestnut Hill School and the Choate School in Brookline along with the Boston Center for Adult Education. She gave programs of French dramatic recitations and songs throughout various French organizations in New England. Busily engaged in radio broadcast work, through 1956-1958, Simone Rivière was in charge of the French Hour, and during the second World War gave French broadcasts over the short-wave French Foreign Station. Dr. Charles Munch paid tribute to Madame Rivière from the stage of Symphony Hall in 1955 for teaching French Diction to a chorus of two hundred persons.

The memory of Madame Simone Rivière will always be hallowed in the hearts of her students for her patience, understanding, and warm charm. To the sorrow of us all, we humbly regret her sudden demise.

DR. JAMES ALIFERIS

President

As I was about to write this statement for the NEUME, my eye fell upon the following phrase in a review of a Conservatory concert — "the thrilling pitch of eloquence".

The reviewer's use of this phrase is, I believe, one which describes very well an important accomplishment that the Conservatory tries to attain. I hope that members of the graduating class will always remember and keep it close to their hearts, for music, more than any other expression of man, is able to communicate and reach all — both old and young, rich and poor — because of its "thrilling pitch of eloquence".

May you enjoy this blessing throughout the life that you will devote to music.

I wish to say thank you to the members of the class of 1961 for the fine spirit you have shown and the contribution you have made to the Conservatory during the past four years, and with your assistance there were many fine performances. I welcomed you on your arrival, and now, as you take your leave, I wish you Godspeed for the greatest of success in the future.

Chester W. Williams

Executive Dean
Dean of the Graduate Division

President John F. Kennedy has described the years just ahead as a new frontier. The class of 1961, and the classes immediately following, will have a role in the conquest of that frontier. The future of humanity rests on the hope that your pioneering road will lead to an enlightened world. A successful journey requires technical competence, artistic inspiration, personal integrity and honor — and *purpose.* Along the way toward your goals, there will be challenges to meet and difficulties to overcome. Such roadblocks need cause only temporary detours if you possess a strong and sure sense of direction.

I extend congratulations and best wishes to the Class of 1961.

David Hicks

Dean of the Undergraduate Division

FACULTY

BERNARD
BARBEAU

DAVID
BARNETT

ROBERT
BRINK

RICHARD
BURGIN

GINO
CIOFFI

MALCOLM
CREIGHTON

ELEANOR
DAVIS

JEAN
DEMOS

LORNA COOKE
DeVARON

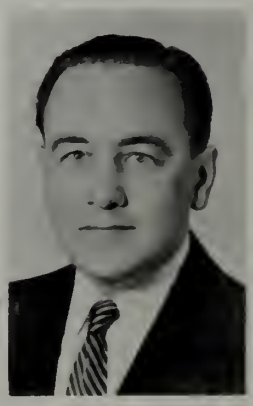

SAM
DiBONAVENTURA

JAMES
DIXON

JEAN
DRABIK

FLORENCE
DUNN

DORIOT
DWYER

JOHN
FESPERMAN

ARTHUR
FULTZ

WILLIAM
GIBSON

JEANNETTE
GIGUERE

ALICE
GIROUARD

HOWARD
GODING

BORIS
GOLDOVSKY

UTA
GRAF

BETTY
HILKER

FREDERICK
JAGEL

ALEXANDRA
JASKOLSKI

PAUL
KEANEY

VIRGINIA
KLOTZLE

ALFRED
KRIPS

FRANCES
LANIER

MARGARET
MASON

ROSARIO
MAZZEO

CARL
McKINLEY

GLADYS
MILLER

GEORGES
MOLEUX

LUCILLE
MONAGHAN

MAC
MORGAN

JOHN
MORIARTY

ROLAND
NADEAU

JOHANNA
OLDENBURG

JAMES
PAPPOUTSAKIS

LOUISE
PAPPOUTSAKIS

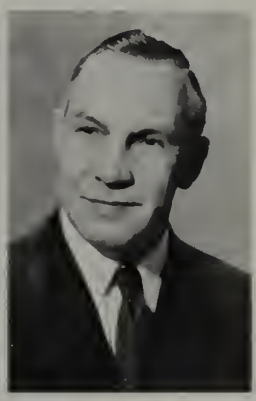

EDWARD
PERRY

DANIEL
PINKHAM

ARYTON
PINTO

THOMAS
PROCTER

DOROTHY
RICHARDS

RICHARD
ROSEWALL

COLETTE
RUSHFORD

BARBARA
SCHEITZ

MIKLOS
SCHWALB

HERBERT
SILVERMAN

DONALD
SMITH

RHODORA
SMITH

WILLIAM
TESSON

ROGER
VOISIN

LETA
WHITNEY

DONALD
WILLING

CAMERA SHY

Bacon, Virginia P.
Bogoch, Samuel
Come, Andre
Coppez, Camille
Curtis, William H.
dePasquale, Joseph
Firth, Everett
Frederick, Lisa
Gillet, Marie
Gomberg, Ralph
Grass, William
Hartnett, Florence
Neiger, Millard
Panenka, Ernest
Phillips, Thomas H.
Poole, Jean
Posselt, Ruth
Pottle, Ralph
Procter, Thomas
Smith, Warren S.
Soresina, Carlo
Speyer, Louis
Stagliano, James
Summers, Richard
Van Lennep, William
Viscuglia, Felix
Walt, Sherman
Wolfes, Felix
Zighera, Alfred
Zighera, Bernard

FACULTY COUNCIL

L. to R.: Chester Williams, Frederick Jagel, Donald Willing, Carl McKinley, Leta Whitney, James Aliferis, Jean Demos, Howard Goding, David Hicks, F. Judd Cooke.

Artists

Masters

Bachelors

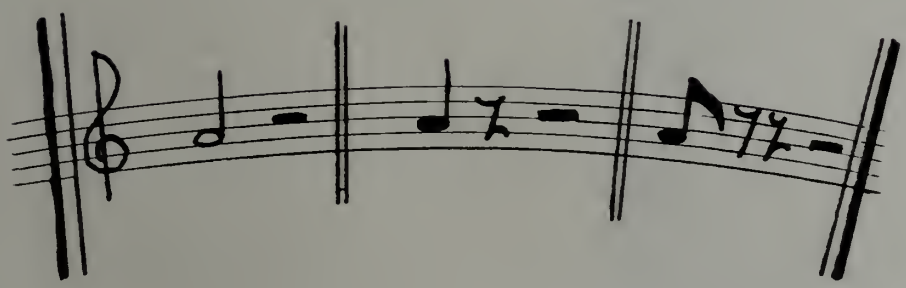

ARTIST DIPLOMA

JEANNE GREALISH

Voice

Miss Miller

YUKO HAYASHI

Organ

Mr. Willing

ANNE SOUSA

Voice

Miss Miller

MASTER of Music

HILDA ABREVAYA

Voice

Miss Miller

JENNIFER BARKHAM

Research

Dr. McKinley

CAROLYN BROCK

Organ

Mr. Willing

WILLIAM CONLON

Voice

Miss Miller

DAVID DeLISLE

Piano Pedagogy

Mr. Barnett

THOMAS ELLIOTT

Bassoon

Mr. Walt

CARMENCITA GUANZON

Piano

Mr. Schwalb

MARY HAGOPIAN

Voice

Mrs. Graf

ALEXANDRA JASKOLSKI

Piano

Mr. Schwalb

BETTY KELLER

Piano

Mr. Goding

JUDITH MAHAN

Music Therapy

Dr. Fultz

HELEN MEYER

Piano

Mr. Schwalb

MARY ANN NORTON

Theory

Mr. Cooke

CAROL POPPENGER

Voice

Mr. Jagel

SHIRLEY PRUE

Piano Pedagogy

Mr. Goding

ANTHONY RANDO

Music Education

Mrs. Whitney

MYRON SCHWAGER

Research

Dr. McKinley

CHONGHYO SHIN

Piano

Miss Monaghan

MAXINE SIMS

Music Education

Mrs. Whitney

LARRY SMITH

Piano

Mr. Goding

MIRIAM STERN

Piano

Mr. Schwalb

ANN TREADWAY

Music Education

Mrs. Whitney

MYRON WARTELLA

Music Education

Mrs. Whitney

EUGENE WATTS

Trombone

Mr. Gibson

SANDRA WILLIAMS

Flute

Mr. Pappoutsakis

NANCY YEAGER

Piano

Miss Monaghan

THELMA YUEN

Piano

Miss Monaghan

ELLA ZONIS

Research

Dr. McKinley

DIPLOMA

ERNEST TRIPLETT

Voice

Mr. Jagel

BACHELOR of Music

JANET ADELBERG

Voice

Mrs. Graf

STANLEY BEDNARZ

Music Education

Mrs. Whitney

PAULA BLACKMUR

Voice

Mrs. Graf

JUDITH BRIGHTMAN

Voice

Mrs. Graf

WILLIAM BRYS

Music Education

Mrs. Whitney

WILLIAM DARROW

Voice

Mrs. Graf

CAROL DUFFY

Clarinet

Mr. Viscuglia

ROBERT FALCK

Composition

Mr. Pinkham

JANE GOODE

Music Education

Mrs. Whitney

WILLIAM HIBBARD

Violin

Mr. Burgin

THERESA HOOPER

Organ

Mr. Willing

JOSEPH LASPISA

Percussion

Mr. Firth

SYLVIA LEE

Violin

Miss Posselt

ZORA LIBURD

Music Education

Mrs. Whitney

GRETCHEN MOORE

Flute

Mr. Pappoutsakis

SANDRA ROBERTSON

Music Education

Mrs. Whitney

CATHERINE SANDERSON

Music Education

Mrs. Whitney

JOHN SKELTON

Organ

Mr. Willing

CAROL SYKES

Music Education

Mrs. Whitney

BETTY VANOVER

Music Education

Mrs. Whitney

JOHN WALKER

Music Education

Mrs. Whitney

KATHERINE YANG

Piano

Miss Monaghan

EUGENIA YAO

Piano

Miss Monaghan

Camera Shy

MASTER'S DEGREE:

STEPHEN CAZALE

Composition — Dr. McKinley

GUY HARGROVE

Voice — Mr. Jagel

THOMAS MADDEN

Orchestral Conducting — Mr. Dixon

EILEEN PACO

Piano — Mr. Goding

PATRICA FOLEY

Piano — Mr. Goding

MARY ANN McKINNON

Bassoon — Mr. Walt

ADELINE MANTINO

Music Education — Mrs. Whitney

JAMES YOUNG

Composition — Dr. McKinley

SENIORS:

CYNTHIA BROWN

Music Education — Mrs. Whitney

DORIS SASSON

Violin — Miss Posselt

WALTER CHAPIN

Music Education — Mrs. Whitney

Organizations

Student Council

President . . . . . William Brys

Vice President . . . . . John Skelton

Secretary . . . . . Carolyn Marr

Treasurer . . . . . Walter Chapin

WILLIAM BRYS

President

Agnes Biscotti

Gloria Boughey

Steven Cazale

Diane Cullington

Susan Ellis

Edward Fenninger

Robin Hendrich

John W. Marson

Beverly Newberry

Mary Ann Norton

Sally Oleson

Robert Olive

Fred Zaleski

The Student Council consists of two class officers, representatives of the two school publications, and representatives of the clubs and Greek letter organizations. Our activities for the year included a reception after the Christmas Concert by the Chorus and Orchestra. Second semester we sponsored the All School Banquet in Brown Hall and the Strauss Ball held in the Somerset Hotel. Our final project for the year was the planning of a Freshman Handbook.

President:

JANICE WALKER

1st. Vice-President:

SHARON MULLIGAN

2nd. Vice-President:

LORENA TITCOMB

Secretary:

BEVERLY NEWBERRY

Treasurer:

JANE GOODE

Chamber music was our main interest this year. We also held several informal musicals at our meetings. Our Sunday afternoons were devoted to "catering" to the Handel and Haydn Society. Our concerts for the year were a concert in Recital Hall in November and a Service Program at the Mattapan State Hospital in alliance with the Old South Church Seminar.

L. to R.: S. Mulligan, B. Newberry, J. Walker, J. Goode, L. Titcomb

DELTA OMICRON

MU PHI EPSILON

Front Row: J. Travaglini, E. Tinsman, S. Robertson, C. Marr, C. Nadon, C. Mesuse
Back Row: S. Oleson, A. Biscotti, M. MacKinnon, P. Thomson, S. Ellis, D. Cullington

Along with our monthly cookie sales and Musicals at our meetings, we had a busy year of concerts. Our Founder's Day Concert was held jointly with our sister chapter at Boston University and the Alumnae Chapter. In December, some of our members gave a Christmas program at the Jewish War Veterans Hospital in Bedford. In March, we gave a concert with our sister Chapter at B.U., sponsored a lecture by Jose Da Costa, and gave a concert for the women of the Belmont Rotary Club. In April we assisted in a program at the Crippled Children's School. In May, we sponsored a Double Bass Recital in Jordan Hall by Georges E. Moleux.

President:

SANDRA LEE ROBERTSON

Vice-President:

CAROLYN MARR

Recording Secretary:

ELIZABETH TINSMAN

Corresponding Secretary:

CAROL ANN DUFFY

Treasurer:

CATHERINE NADON

President:

WILLIAM A. BRYS

Vice-President:

FRANK CLARK

Secretary:

CHARLES LOURIE

Treasurer:

STANLEY BEDNARZ

Historian:

JOHN KERN

This year the Fraternity sponsored an All School Raffle. Both our pledge classes gave concerts at the Boston State Hospital under the direction of Dr. Fultz.

Second semester we initiated G. Wallace Woodworth as an Honorary Member.

Front Row: W. Swarr, J. Kern, F. Clark, W. Brys, S. Bednarz, A. Rivera.
Back Row: R. Bonnin, E. Fenninger, P. Canady, W. Wrzesien, J. Cifelli, G. Sumner

PHI MU ALPHA

SIGMA ALPHA IOTA

Front Row: I. Weldon, B. Dinger, C. Brown
Back Row: P. Wyman, B. Cole, C. Poppenger

This year has been highlighted by some extremely exciting events. The first, in December, was a concert of cello music held in Jordan Hall, featuring Corinne Flavin, cello, and Felix Wolfes, piano, both of the faculty. In February, all the chapter members united to present a recital in Recital Hall. March held two occasions —the first, an all Poulenc program in Jordan Hall featuring Roland Nadeau. The second was a chapter Lenten Musicale, a Jordan Hall Convocation, featuring chapter members and guests. Second semester brings to us the annual radio series on WERS, held jointly with Gamma Alpha at B.U. and the Boston Alumnae.

Our social events included a reception for one of its well known honorary members — Lucine Amara of the Metropolitan Opera Company, at the apartment of Carol Poppinger.

President:

MARY ANN NORTON

Vice-President:

BARBARA JANE DINGER

Secretary:

CYNTHIA BROWN

Treasurer:

JANET ADELBERG

Sergeant at Arms:

IRENE WELDON

President:

STEVE CAZALE

1st. Vice-President:

JOHN DOWD

2nd. Vice-President:

JOE LASPISA

Treasurer:

BOB FALCK

Recording Secretary:

AL GERSTEL

Our Fall activities opened with our annual Smoker. Founder's Day in December was originally to be highlighted by a concert. Because of a Storm, it was given in January. Our big event was the Bean Supper in February. Our own special entertainment provided a relaxing atmosphere after the filling meal. Our Spring activities were a concert and a lecture.

KAPPA GAMMA PSI

Front Row: J. Dowd, I. Deutsch, A. Gerstel
Back Row: P. Renzi, J. Laspisa, T. Read, R. Falck, F. Bruno

CON

Front: S. Welch, S. Ellis, D. Cullington, R. Rosen
Back: J. Sweet, V. VanHam, B. Polanco, E. Munson

President:
Susan Ann Ellis

Vice-President:
Diane Cullington

Secretary:
Carol Sykes

Treasurer:
Dary Isales

Program Chairman:
Georgiana Berry

President:

CATHY SANDERSON

Vice-President:

JANET ANDERSON

Secretary:

JUDIE BERGESON

Treasurer:

PAM MIELKE

Student Council Rep.:

GLORIA BOUGHEY

First semester, volunteer work at the Rehabilitation Center for children was undertaken once a month. Special programs on the holiday seasons were prepared, and hand made materials were included for this. A new lamp and furniture were added to the brightness of the newly painted room. One member's father donated a stand to hold the lamp given by the president.

Second semester, bowling and miniature golf were added to the excitement of the recitals given by two of our members. A banquet was held in May to bid farewell to our four seniors who will not be with us next year. Two pledgees were elected to the club in March.

Front Row: J. Anderson, C. Sanderson, J. Bergeson

Back Row: P. Mielke, G. Boughey, P. Thomson, T. Hooper

ELSON

M E N C

Front Row: S. Oleson, D. Cullington, V. VanHam, J. Goode, P. Mielke
Back Row: C. Marr, R. Girardin, Z. Liburd, S. Robertson, J. Marson, C. Nadon, E. Tinsman

LETA WHITNEY

STUDENT CHAPTER 166

MUSIC EDUCATORS NATIONAL CONFERENCE

The N. E. C. Chapter of the Music Educators National Conference is one of 170 Student Chapters in the United States. Each chapter represents a college or university which trains young people to be Music Educators. The total membership of the combined chapters is 13,280.

Realizing the importance of these potential teachers, National provides opportunities for their representatives to take part in all Convention programs. They are kept abreast of the work of their profession through the Music Educators Journal, a distinguished publication containing articles written by the leaders in music education from all over the world.

Music Educators National Conference

MUSIC THERAPY

J. Brooke, B. Yarvin, L. Young, L. Tuchinsky, B. Price, H. Larzaron

DR ARTHUR FULTZ

The aims of this department of our school have been directed to "Make Music Serve Mankind." The music therapist encourages the patient to share his unvoiceable feelings in musical performance. In this patient's attempt to make music a communication device, we find that his behavior influences his music-making. By understanding his "sick music," by assessing his possibility for change, the music therapist claims a recognized place on the team dedicated to his rehabilitation. Music Therapy stands as the greatest contribution of musical experience to a healthy society. A graduate in this department not only earns a degree in music therapy but also becomes eligible for national certification as a "Registered Music Therapist" whose services are in far greater demand than we are able to supply.

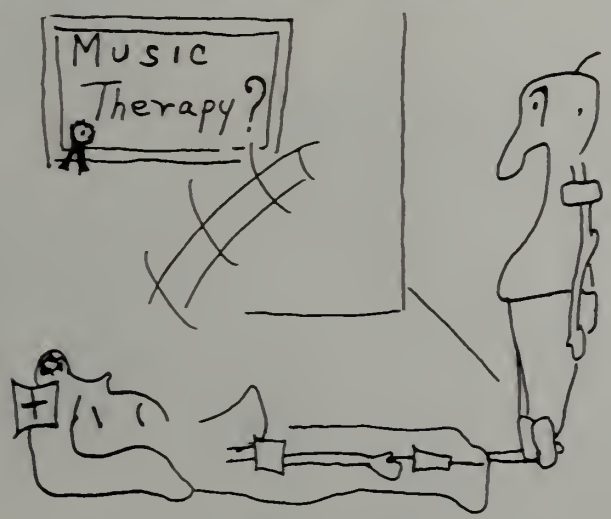

NEWMAN CLUB

Front Row: V Bucci, C. Fannon, A. Rivera
Back Row: P. Kennedy, R. Bonnin, F. Zak

"Operation Abolition" an informative and provocative film expose on the story behind the student-led Communist riots initiated the various activities of the Newman Club when first convened.

The Newman Club of the New England Conservatory seeks to provide the student with an intellectual, cultural and social awareness of life, and supplement his formal education.

Although a Roman Catholic organization, the Newman Club wholeheartedly welcomes all students who aspire to enrich their lives immeasurably through the club's noteworthy aims.

Catherine Fannon ..... *President*

Vincent Bucci ..... *Vice President*

Francis Zak ..... *Secretary*

Angel Rivera ..... *Treasurer*

Reginald Bonnin ..... *Publicity*

Patricia Kennedy ..... *Organization*

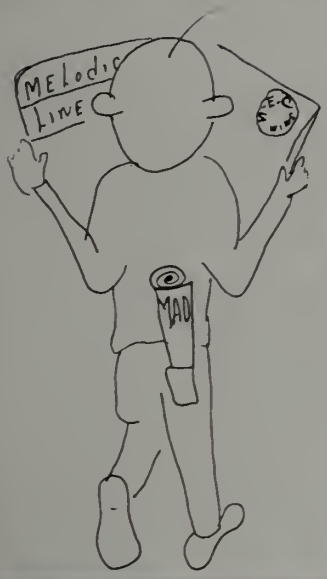

The Melodic Line Staff

Editor
ROBIN HENDRICH '62

Managing Editot
FRANCES ZAK '64

Advertising Manager
MARGARET FANNON '63

Reporters
CAROL DUFFY '61
BEVERLY NEWBERRY '62
JANICE WALKER '62
ESTELLA MUNSON '63

Faculty Advisor
JEAN DEMOS
chairman of academic studies

Front Row: C. Fannon, R. Hendrich, F. Zak
Back Row: E. Munson, J. Walker, B. Newberry, C. Duffy

MELODIC LINE

EDWARD FENNINGER

— President —

Juniors

AGNES BISCOTTI

— Vice-President —

BRENDA COLE

— Secretary —

SUSAN ELLIS

— Treasurer —

JOHN W. MARSON

— President —

Sophomores

IRA DEUTSCH

— Vice-President —

CHARLOTTE MESUSE

— Secretary —

SALLY OLESON

— Treasurer —

ROBERT OLIVE

— President —

Freshmen

MILLICENT BETHUME

— Vice-President —

ALBERTA FOX

— Secretary —

FRED ZALESKI

— Treasurer —

Our NEW Residence

BEN

HOUSE COUNCIL

Front Row: P. Kennedy, B. Warshavsky, B. Katz

Back Row: C. Sanderson, C. Nadon, I. Deutsch, G. Boughey, F. Zak

FLORENCE DUNN

— Dean of Women and Resident Head —

Left to Right: D. Risner, P. Kelch, C. Rand, L. vonEhren, N. Yeager, J. Dowd

The dormitory facilities have been designed to provide an atmosphere in which academic achievement, social, cultural and professional development, and high standards of citizenship will be effectively encouraged in all residents.

The dormitory is supervised by a Resident Head (the Dean of Women) and a staff of six graduate counselors. A council of student representatives participates in the regulation of dormitory life. The dormitory's location across the street from the main building, and adjacent to the new library, brings residents within easy reach of all the college facilities and activities.

PERFORMING ORGANIZATIONS

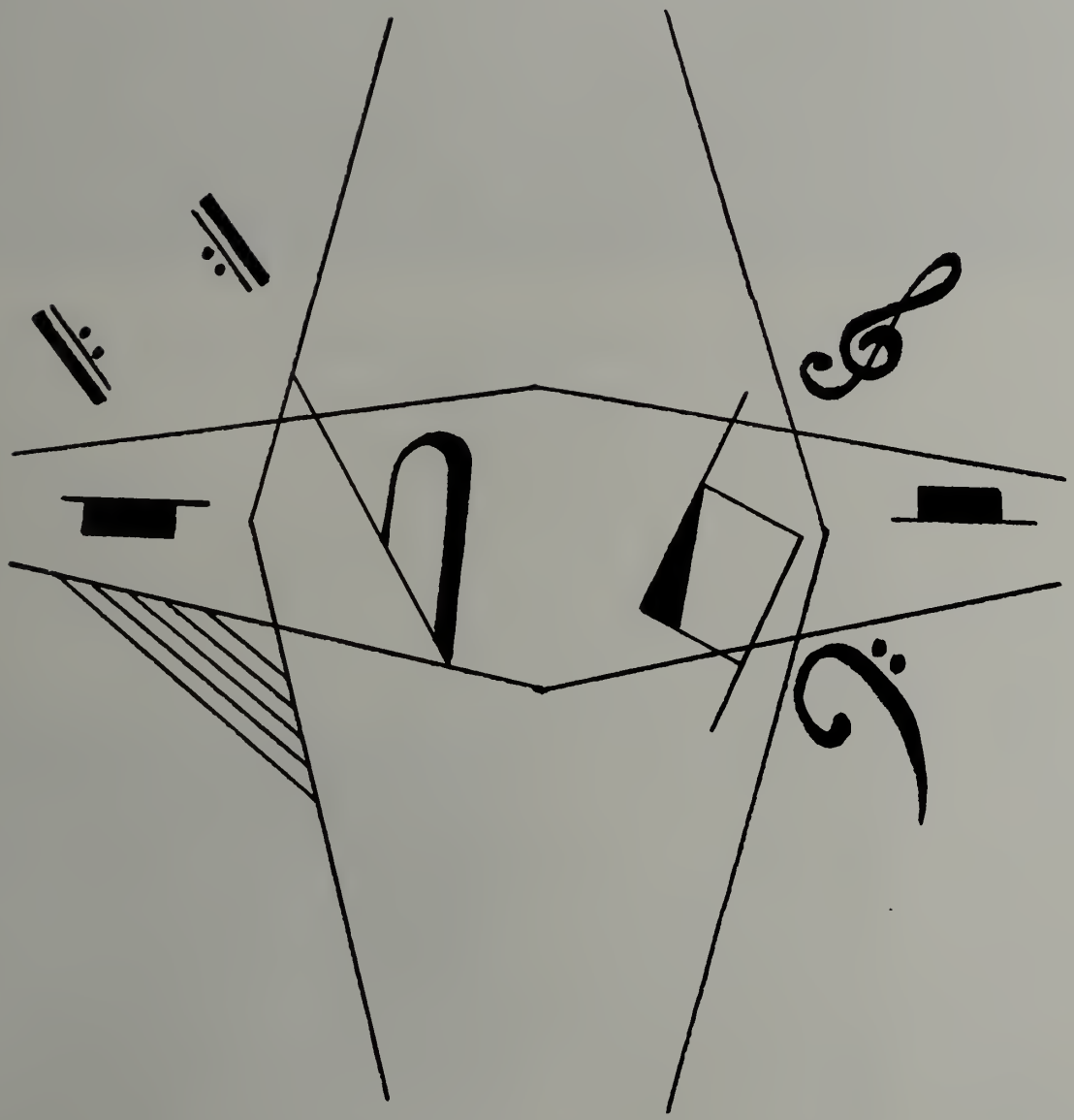

THE CONSERVATORY CHORUS

LORNA COOKE DEVARON, Conductor

Peter Edwards, Assistant Conductor

CONSERVATORY SYMPHONY ORCHESTRA

James Dixon, Conductor

The Conservatory Tour Chorus

Lorna Cooke DeVaron, *Conductor*

WIND ENSEMBLE

OPERA DEPARTMENT IN 1960 MAY FESTIVAL

A CAPPELLA CHOIR

NEUME STAFF

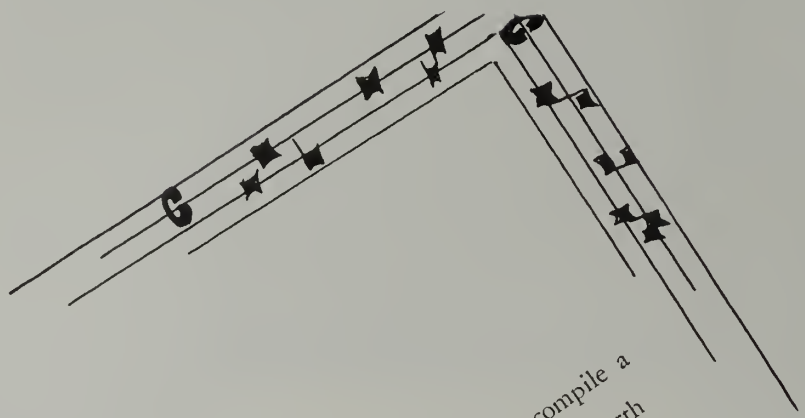

Dear Reader,

Few people realize the tremendous task required to compile a yearbook. The long hours of work done by the staff will be worth the effort if this 1961 Neume can serve as a graphic reminder of the reader's days spent at N.E.C.

Our thanks go to the many underclassmen who so willingly came forth with spirit to make this book a success. Our thanks also goes to Mr. Hicks for his advice and encouragement while compiling this book.

It is our hope that this book will be an everlasting memory of the teachers, school work, and social activities while at N.E.C.

Sincerely Yours,

Carolyn Marr

John W. Marson

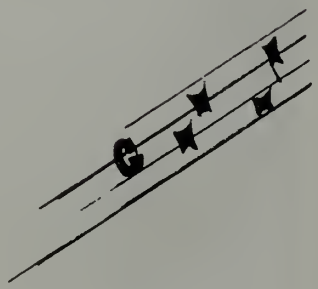

Catherine Fannon

Carolyn Marr

John Marson

Kay Beckwith

Leah Tuchinsky

Judith Polio

Brenda Cole

Henry Schnierer

LIST

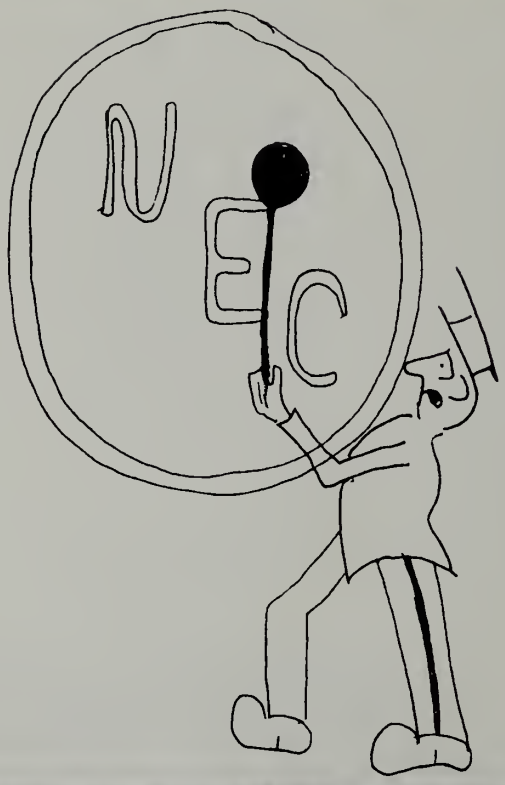
NEC

FIRE

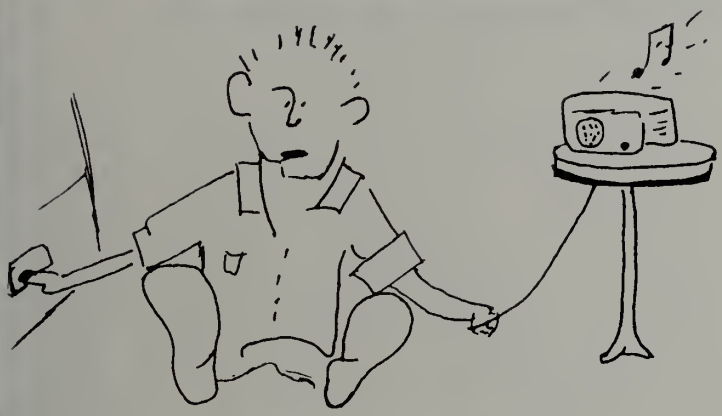

PLEDGE
ΣΤΤ

BEST WISHES TO THE CLASS OF 1961

FROM THE SOPHOMORE CLASS

BEST WISHES TO THE CLASS OF 1961

FROM THE JUNIOR CLASS

COMPLIMENTS OF THE CLASS OF 1961

BEST WISHES TO THE CLASS OF 1961

FROM THE FRESHMAN CLASS

COMPLIMENTS OF

MU PHI EPSILON

COMPLIMENTS OF

PHI MU ALPHA

COMPLIMENTS OF

DELTA OMICRON

COMPLIMENTS OF

ELSON CLUB

COMPLIMENTS OF

SIGMA ALPHA IOTA

COMPLIMENTS OF

MELODIC LINE

Tel. KEnmore 6-2076 - 2077

Symphony, Inc.

FLOWER SHOP

Flowers Telegraphed To All Parts Of The World

Symphony Chambers Bldg., Opp. Symphony Hall

248 Huntington Ave., Boston 15, Mass.

COMPLIMENTS OF

KAPPA GAMMA PSI

BEST WISHES TO THE CLASS OF 1961

FROM THE ALUMNI ASSOCIATION

FACULTY DIRECTORY

Bacon, Virginia
7 Massachusetts Drive
Lexington 73, Massachusetts

Barbeau, Bernard
17 Amherst Road
Beverly, Massachusetts

Barnett, David
7 Tappan Road
Wellesley, Massachusetts

Bogoch, Samuel
122 Carlton Street
Brookline 46, Massachusetts

Brink, Robert
656 Grove Street
Newton Lower Falls, Mass.

Burgin, Richard
12 Salisbury Road
Brookline, Massachusetts

Canaday, Alice
18 Hillside Avenue
Arlington, Massachusetts

Cioffi, Gino
82 Gainsboro Street
Boston 15, Massachusetts

Come, Andre
16 Ridge Hill Road
Canton, Massachusetts

Cooke, F. Judd
2 Stratham Road
Lexington, Massachusetts

Coppez, Camille
62 Beach Street
Malden, Massachusetts

Creighton, Malcolm
84 The Fenway
Boston, Massachusetts

Davis, Eleanor
25 Peterboro Street
Boston, Massachusetts

Demos, Jean M.
10 Francis Avenue
Cambridge 38, Massachusetts

de Pasquale, Joseph
141 Summit Avenue
Brookline, Massachusetts

De Varon, Lorna Cooke
26 Walker Street
Cambridge, Massachusetts

Di Bonaventura, Sam
17 Forsythe Street
Boston, Massachusetts

Dixon, James
166 Newbury Street
Boston, Massachusetts

Drabik, Jean
144 Brattle Street
Cambridge, Massachusetts

Dwyer, Doriot Anthony
54 Nancy Road
Chestnut Hill, Massachusetts

Fesperman, John
11 Unity Street
Boston, Massachusetts

Firth, Everett
66 The Fenway
Boston, Massachusetts

Flavin, Corinne
4 Haviland Street
Boston, Massachusetts

Frederick, Lisa
383 Harvard Street
Cambridge 38, Massachusetts

Fultz, Arthur Flagler
80 Auburn Street
Auburndale 66, Massachusetts

Gibson, William M.
343 Hillcrest Street
Needham 92, Massachusetts

Giguere, Jeannette
36 Beals Street
Brookline, Massachusetts

Gillet, Fernand
60 High Street
Brookline 46, Massachusetts

Girouard, Alice
121 St. Stephen Street
Boston 15, Massachusetts

Goding, Howard
84 The Fenway
Boston, Massachusetts

Goldovsky, Boris
183 Clinton Street
Brookline, Massachusetts

Gomberg, Ralph
264 Mill Street
Newton, Massachusetts

Graf, Uta
248 Winchester Street
Brookline 46, Massachusetts

Grass, William
22 Oakencroft Road
Wellesley, Massachusetts

Hartnett, Florence
166 Mountain Avenue
Malden, Massachusetts

Hilker, Betty
84 The Fenway
Boston, Massachusetts

Hunt, Percy
59 Randolph Road
Chestnut Hill, Massachusetts

Jagel, Frederick
1514 Beacon Street
Brookline, Massachusetts

Jaskolski, Alexandra
84 Langly Road
Brighton, Massachusetts

Kapuscinsky, R.
65 Willard Circle
Westwood, Massachusetts

Keaney, Paul F.
48 Jamaica Road
Brookline, Massachusetts

Klotzle, Virginia
84 Hazeltine
Bradford, Massachusetts

Kramer, Edith
23A Hayes Street
Cambridge, Massachusetts

Krips, Alfred
15 Windsor Road
Brookline, Massachusetts

Kupperstein, Edward
35 Kenberma Street
Hull, Massachusetts

Lanier, Frances B.
6 Rutland Street
Cambridge, Massachusetts

Lehner, Eugene
60 Charlotte Road
Newton Center, Massachusetts

Lenn, Lottie
48 Marshal Street
Brookline, Massachusetts

Loring, C.
3 Walnut Avenue
Cambridge, Massachusetts

Mason, Margaret C.
54 Revere Street
Boston 14, Massachusetts

Mazzeo, Rosario
114 The Fenway
Boston, Massachusetts

McKinley, Carl
128 St. Mary's Street
Boston, Massachusetts

Miller, Gladys
60 The Fenway
Boston, Massachusetts

Moleux, Georges
38 Westland Avenue
Boston 15, Massachusetts

Monaghan, Lucille
60 The Fenway
Boston, Massachusetts

Morgan, Mac
Box 525
Stockbridge, Massachusetts

Moriarty, John
64 Hemenway Street
Boston 15, Massachusetts

Nadeau, Roland
39 Henry Street
Winchester, Massachusetts

Neiger, Millard
117 Spiers Avenue
Newton Center, Massachusetts

Oldenburg, Johanna
38 Bowdoin Street
Cambridge, Massachusetts

Panenka, Ernest
95 Longwood Avenue
Brookline 46, Massachusetts

Pappoutsakis, Louise
36 Beverly Road
Brookline, Massachusetts

Perry, Edward F.
203 Pond Street
Natick, Massachusetts

Phillips, Thomas J.
14 Arlington Street
Cambridge, Massachusetts

Pinkham, Daniel
154 Foster Street
Cambridge, Massachusetts

Pinto, Ayrton
47 Parker Street
Watertown 72, Massachusetts

Poole, Jean
1716 Cambridge Street
Cambridge, Massachusetts

Posselt, Ruth
12 Salisbury Road
Brookline, Massachusetts

Pottle, Ralph
109 Hemenway Street
Boston, Massachusetts

Procter, Thomas H.
20 Tappan Road
Wellesley, Massachusetts

Richards, Dorothy
69 Henry Street
North Quincy, Massachusetts

Rosewall, Richard
30 Russell Circle
Natick, Massachusetts

Rushford, Colette
184 Lafayette Court
Salem, Massachusetts

Scheitz, Barbara
6 Grandview Road
Arlington, Massachusetts

Schwalb, Miklos
63 Mt. Vernon Street
Boston, Massachusetts

Silverman, Herbert H.
135 Middlesex Avenue
Wilmington, Massachusetts

Smith, Donald
588 Brush Hill Road
Milton, Massachusetts

Smith, Melville
3 Healey Street
Cambridge, Massachusetts

Smith, Rhodora B.
122 Bowdoin Street
Boston, Massachusetts

Smith, Warren Storey
122 Bowdoin Street
Boston, Massachusetts

Soresina, Carlo
27 Everett Street
Cambridge, Massachusetts

Speyer, Louis
135 University Road
Brookline, Massachusetts

Stevens, Alice
284 Beacon Street
Brookline, Massachusetts

Stuart, Robert
1347 Walnut Street
Brookline, Massachusetts

Summers, Richard
1039 Massachusetts Avenue
Cambridge, Massachusetts

Tesson, William
33 Roberts Street
Medford, Massachusetts

Van Lennep, William
5 Fuller Place
Cambridge, Massachusetts

Viscuglia, Felix
24 Whipple Road
Lexington, Massachusetts

Voisin, Roger
252 Moss Hill Road
Jamaica Plain, Massachusetts

Walt, Sherman
23 Fox Hill Road
Natick, Massachusetts

Whitney, Leta F.
238 Hemenway Street
Boston, Massachusetts

Willing, Donald
8 Hillside Avenue
Winchester, Massachusetts

Wolfes, Felix
72 Westland Avenue
Boston, Massachusetts

Zighera, Alfred
6 Griggs Terrace
Brookline, Massachusetts

Zighera, Bernard
5 Monmouth Court
Brookline, Massachusetts

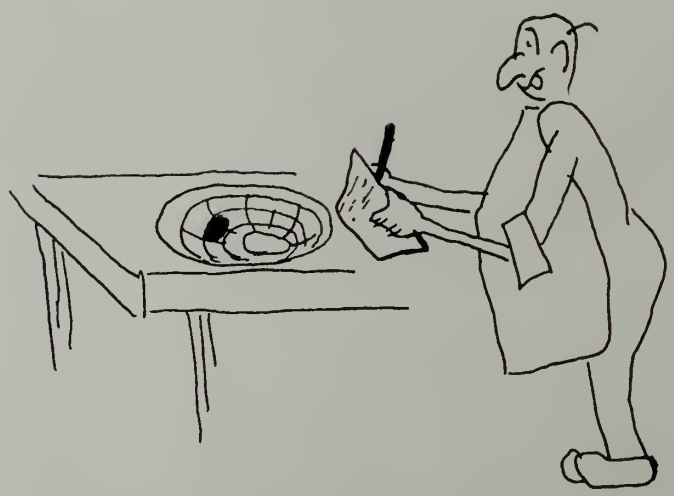

Graduate Directory

Antreassian, Alice M.
14 Wells Avenue
Watertown, Massachusetts

Badolato, James V.
447 River Street
Haverhill, Massachusetts

Barkham, Jennifer L.
50 East 79th Street
New York, New York

Bartolotti, Salvatore V.
91 Litchfield Street
Brighton 35, Massachusetts

Baue, Rosemary (Mrs.)
66 Chester Road
Belmont, Massachusetts

Bearse, Leonard E.
37 Highland Street
Hyannis, Massachusetts

Berger, Sally K.
103 Lake Forest
St. Louis, Missouri

Berry, Georgianna M.
9 Eliot Street
Watertown, Massachusetts

Bowden, Robert C.
38 Walnut Park
Roxbury, Massachusetts

Brading, Anne T.
1111 Southwest Avenue
Johnson City, Tennessee

Brock, Carolyn (Mrs.)
5 Sacramento Street
Cambridge, Massachusetts

Burke, Edwin O.
145 Harold Street
Boston 21, Massachusetts

Capone, Patricia L.
351 Lowell Street
Wakefield, Massachusetts

Carton, John H.
Depot Road
Harvard, Massachusetts

Cazale, Stephen M.
38 Prospect Street
Winchester, Massachusetts

Conlon, William J.
35 Logan Way
South Boston 27, Massachusetts

Chamberlain, Jr., Oliver
22 Garden Street
Cambridge, Massachusetts

Cushman, David S.
R.F.D.
Cornwall, Vermont

Cushman, Flora D.
18 East Mt. Vernon Place
Baltimore 2, Maryland

Davekos, Nicoletta
25 Beckford Street
Beverly, Massachusetts

DeLisle, David F.
Cottage Street
Marlboro, New Hampshire

DeSimone, Louise (Mrs.)
16 Sharon Street
West Medford, Massachusetts

DiBonaventura, Virginia (Mrs.)
17 Forsyth Street
Boston, Massachusetts

Djanjigian, Ardemis
33 Carver Road
Watertown, Massachusetts

Dowd, John A.
57 Parkinson Street
Needham 92, Massachusetts

DuCette, Nancy
21 Dedham Street
Revere, Massachusetts

Edwards, Eleanor M. (Mrs.)
458 Huntington Ave., Apt. 10
Boston, Massachusetts

Edwards, Peter L.
458 Huntington Ave., Apt. 10
Boston, Massachusetts

Elliott, Thomas C.
4704 Transit Road
Depew, New York

Ezer, Alvin M.
19 Myrna Road
Framingham, Massachusetts

Farris, Ralph H.
North Street
Norfolk, Massachusetts

Fink, Michael A.
5640 Sorrento Drive
Long Beach 3, California

Foley, Patricia J. (Mrs.)
106 Waterston Avenue
Wollaston, Massachusetts

Fowler, Hilda Abrevaya (Mrs.)
31 Orkney Road No. 23
Brighton, Massachusetts

Franciose, Anne M.
10 Vernon Avenue
South Barre, Massachusetts

Frederick, Lisa T.
383 Harvard Street
Cambridge 38, Massachusetts

Friedland, Sherman
1249 Beacon Street
Brookline, Massachusetts

Geissler, Carolyn V. (Mrs.)
25 Milton Street
Arlington 74, Massachusetts

Giorgi, Robert G.
6 Cottage Street
Port Chester, New York

Goodman, Margaret L.
3824 Malone Road
Knoxville, Tennessee

Grealish, S. Jeanne
209 McCauley Avenue
Chapel Hill, North Carolina

Greene, Clark L.
One West Main Street
Ashby, Massachusetts

Guanzon, Carmencita L.
5 Kanlaon Street
Quezon City, Philippines

Guy, Bonnie L.
1655 West Water Street
Elmira, New York

Hagopian, Mary M.
6904 North Michigan Road
Indianapolis, Indiana

Hargrove, Guy A., Jr.
309 Huntington Ave., Apt. 3C
Boston 15, Massachusetts

Hayashi, Yuko
49 Mitsuzawa Shimo-cho
Kanagawa-ku, Yokohama, Japan

Hill, Claude
2702 Pie IX Boulevard, Apt. 2
Montreal, Quebec, Canada

Hirosawa, Setsuko
1145 Asahiku, Ushita
Hiroshima, Japan

Jaskolski, Alexandra
84 Langley Road
Brighton 35, Massachusetts

Jones, Junetta
2218 Rosedale Street
Baltimore 16, Maryland

Kelch, Paula
321 West Mazon Avenue
Dwight, Illinois

Keller, Betty Ann
R.D. No. 1
Cresco, Pennsylvania

Kim, Min Soo
28 Dong Soong Dong
Seoul, Korea

Laubacher, Father Carroll, S.J.
2460 Lyon Street
San Francisco 23, California

Lay, Michael
828 Clapboardtree Street
Westwood, Massachusetts

Lazaron, Harold
28 Warren Street
Needham, Massachusetts

Lewis, M. Delight
210 Miami Pl., Old Homestead
Huron, Ohio

Longsworth, Carol H. (Mrs.)
85 Prescott Street
Cambridge, Massachusetts

McFarlane, Ralph L., Jr.
1515 Kimes Avenue
Twin Falls, Idaho

McIntyre, Joy L
301 Cheryl Drive
Falls Church, Virginia

McKay, David P.
5 Merriam Avenue
Shrewsbury, Massachusetts

MacKinnon, Mary Anne
520 N.W. 48
Oklahoma City 18, Oklahoma

Madden, Thomas L.
1823 Highland Street
Helena, Montana

Mahan, Judith D. (Mrs.)
481 Main Street
Medfield, Massachusetts

Mandell, Donald A.
208 Bellair Road
Ridgewood, New Jersey

Mantino, Adele M.
29 Jefferson Street
Milford, Massachusetts

Matney, Sarita A.
Baileysville
West Virginia

Maynard, Roy L.
106 St. Stephen Street
Boston, Massachusetts

Meyer, Helen Vaughn (Mrs.)
50 Wendell Street
Cambridge 38, Massachusetts

Miner, Janice E.
1219 Cherry Street
Kalamazoo, Michigan

Nesbit, Philip
22 Evansway
Boston 15, Massachusetts

Norton, Mary Ann
6 Commonwealth Avenue
Hopkinton, Massachusetts

Olivier, Lucien L.
16 Chittick Road
Hyde Park, Massachusetts

Orlando, Orlandino
67 Rua Almte Gomes Pereira
Rio de Janeiro, Brazil

Paco, Eileen
329 Williams Street
Providence 6, Rhode Island

Pandolfi, Nedo R.
129 Church Street
Manville, Rhode Island

Payne, Mary Jo
330 North Prosperity Avenue
Fairfax, Virginia

Pettipaw, Robert F.
6 Buswell Street
Boston, Massachusetts

Poppenger, Carol A.
183 Huntington Avenue
Boston 15, Massachusetts

Porter, Anetha L.
40 Cranston Avenue
Newport, Rhode Island

Prencipe, Pasquale L.
271 Titicut Street
Bridgewater, Massachusetts

Prue, Shirley F.
346 South Street
Wrentham, Massachusetts

Rand, Carol J.
307 South 5th Street
East Grand Forks, Minnesota

Rando, Anthony J.
10 Stevens Street
Marlboro, Massachusetts

Read, Thomas L.
526 Lincoln Avenue
Erie, Pennsylvania

Reimueller, Ross
329 Imogene Road
Dayton 5, Ohio

Rinello, Joseph F.
Woodland Drive
Port Chester, New York

Risner, Douglas S.
R.R. 2, Box 39
Germantown, Ohio

Rupert, Angie S.
260 Lucille Avenue
Norfolk, Virginia

Sasson, Michel
15 Selkirk Road
Brookline, Massachusetts

Schaub, Ariane E.
Chemin Surville
Geneva, Switzerland

Schwager, Myron A.
46 Hull Avenue
Pittsfield, Massachusetts

Sheerin, Elisabeth L.
1629 21st Street, N.W.
Washington, D.C.

Shin, Chonghyo Lee (Mrs.)
70 Upland Road
Brookline, Massachusetts

Sideropulos, George L.
2020 5th Street, S.E.
Canton, Ohio

Sims, Dorothy M.
1123 West Caney Street
Wharton, Texas

Sister Incarnata, C.J.C.
155 Franklin Street
Lawrence, Massachusetts

Sister Mary John, O.P.
Mt. Trinity Academy
456 Belmont St., Watertown, Mass.

Smith, Larry H.
R.F.D. No. 1
Holdrege, Nebraska

Smith, Susan H.
76 Hillcrest Road
Windsor, Connecticut

Sousa, Anne V.
31 Memorial Drive
Stoughton, Massachusetts

Stern, Miriam
107-61 76th Street
Ozone Park, New York

Tate, David L.
754 Arbutus Avenue, S.E.
Roanoke, Virginia

Teeters, Donald B.
248 Winchester Street
Brookline 46, Massachusetts

Tgettis, Nicholas
14 Aborn Street
Salem, Massachusetts

Treadway, Ann C.
1309 Pennsylvania Avenue
Des Moines, Iowa

Tyler, David J.
43 Beverly Street
Melrose, Massachusetts

Vakili, Monir Majidi (Mrs.)
305 East Holden Green
Cambridge, Massachusetts

Van Ham, Vernice
89 Farm Lane
Westwood, Massachusetts

Vasil, Thomas
20 Marion Street
Waltham, Massachusetts

von Ehren, Luise
69 Sagamore Road
Bronxville, New York

Wartella, Myron M.
219 Jackson Street
Edwardsville, Pennsylvania

Watts, Eugene E.
1415 G Commonwealth Avenue
Brighton 35, Mass., Apt. 3

Williams, Sandra
733 South Summit
Iowa City, Iowa

Wooten, Landrum H.
684 Cooledge Avenue, N.E.
Atlanta 6, Georgia

Yeager, Nancy A.
1733 - 17th Street
Cuyahoga Falls, Ohio

Young, James S.
36 A, Anderson Street
Boston, Massachusetts

Yuen, Thelma L. (Mrs.)
196 St. Botolph Street
Boston, Massachusetts

Zonis, Ella S.
183 Marlborough Street
Boston, Massachusetts

Undergraduate Directory

Adelberg, Janet
5514 South Bend Road
Baltimore 9, Maryland

Allen, Dorothy
77 James Street
Saco, Maine

Anderson, Janet
9 Royal Oak Drive
West Hartford, Connecticut

Andrews, Susan
165 Sagamore Road
Millburn, New Jersey

Anesini, Emil
311 Huntington Avenue
Boston 15, Massachusetts

Angara, Maria
230 San Raphael Street
Manila, Philippines

Anner, Gretchen
2028 Berg Road
Buffalo 18, New York

Armstrong, D. Stuart
236 West Main Street
Newark, Delaware

Babikyan, Margrit
Yenikoy Disbodak sok. No. 3
Istanbul, Turkey

Barnes, Isabel (Mrs.)
Woodlawn Farm
St. Francisville, Pennsylvania

Barseck, Ronald
Box 205
Leaksville, Mississippi

Bates, Sarah
22 Bridge Street
Newport, Rhode Island

Bavosa, Theresa
573 Downer Street
Westfield, New Jersey

Beale, Everett
35 North Avenue
North Abington, Massachusetts

Beauregard, Edith (Mrs.)
63 Burbank Street
Boston 15, Massachusetts

Beckerman, Rita
6 Donwood Terrace
Mattapan 26, Massachusetts

Beckwith, Kay
2507 West Genesee Street
Syracuse, New York

Bednarz, Stanley
59 Lincoln Avenue
Northampton, Massachusetts

Bergeson, Judith
3 Adelle Circuit
Worcester, Massachusetts

Berkett, Joanne
45 Longley Avenue
Swampscott, Massachusetts

Berry, Robert
836 North 5th Street
Sunbury, Pennsylvania

Bertelli, William
9 Bacon Road
Bedford, Massachusetts

Bethune, Millicent
145 Salem Road
Topsfield, Massachusetts

Bevelander, Brian
255 Conant Road
Weston 93, Massachusetts

Biscotti, Agnes
21 Oswego Street
Springfield 5, Massachusetts

Blackmur, Paula
15 Beach Street
Cohasset, Massachusetts

Blake, Carole
8 Shaw Street
Lebanon, New Hampshire

Bonnin, Reginald
27 Winter Street
Skowhegan, Maine

Booker, Iony
112-19 176 Street
St. Albans, New York

Boucher, Leo
27 Thomas Street
Southbridge, Massachusetts

Boughey, Gloria
70 Highland Street
Holden, Massachusetts

Boujoukos, James
74 Locust Street
Winthrop, Massachusetts

Brightman, Judith
381 Commonwealth Avenue
Boston, Massachusetts

Brooke, John
6097 Hull Street Road
Richmond, Virginia

Brown, Cynthia
30 Lenox
Brockton 33, Massachusetts

Brown, Deborah
96 Conant Street
Danvers, Massachusetts

Brown, Susan Ireland (Mrs.)
14 Laurel Avenue
Shrewsbury, Massachusetts

Bruno, Santo Francis
55 Halmore Drive
Rochester, New York

Brys, William
21 Gardner Street
Meriden, Connecticut

Bucci, Vincent
205 Langdon Street
Providence, Rhode Island

Buckley, Joseph
84 Lexington Street
Lawrence, Massachusetts

Burke, Sharon
320 North Main Street
Natick, Massachusetts

Calabrese, John
33 West Oak Street
Farmingdale, New York

Calef, Robert
24 Grampian Way
Dorchester, Massachusetts

Calicchia, Robert
200 Main Street
Scituate, Rhode Island

Canady, Peter
1143 Lexan Avenue
Norfolk 8, Virginia

Carpenter, Cynthia
94 Pleasant Street
Lexington, Massachusetts

Carr, Mary Baker (Mrs.)
21 Park Lane
Concord, Massachusetts

Carroll, David
47 Surrey Circle
Tonawanda, New York

Carroll, Nancy
Winter Street Extension
R.F.D. No. 1
Claremont, New Hampshire

Caruso, Anthony
163 Horse Pond Road
South Sudbury, Massachusetts

Case, Julie
440 North Maple Avenue
Greenwich, Connecticut

Cate, Marian
88½ High Street
Westerly, Rhode Island

Chapin, Walter
2128 Stanford Avenue
St. Paul 5, Minnesota

Christie, Dawne
Fairview Road
Gray, Maine

Chu, Weiling
38A Chatham Road 4/F
Kowloon, Hong Kong

Cifelli, Joseph
22 June Avenue
Cranston 6, Rhode Island

Clark, Frank
75 Upham Street
Lowell, Massachusetts

Clinton, D. Kenneth
26 Massachusetts Avenue
Springfield 9, Massachusetts

Cole, Brenda
57 Lyndale Street
Manchester, Connecticut

Cooper, Clarence
130 Factory Street
Cocoa, Florida

Copperman, Madeline
347 Beach 145 Street
Neponsit 94, New York

Court, Meridyth
138 Mower Street
Worcester 2, Massachusetts

Cullington, Diane
21 Ridge Road
Belmont, Massachusetts

Cusanelli, Juliette
48 Parkview Street
Newport, New Hampshire

Dalton, Nancy
78 Orvis Road
Arlington 74, Massachusetts

Darrow, G. William
111 Packer Avenue
Towanda, Pennsylvania

Davidson, Lyle
104 Gainsboro Street
Boston 15, Massachusetts

Davis, Carl
West Shokan
New York

Davis, Eric
850 South University Boulevard
Denver 9, Colorado

Davis, Winston
36 Homeward Avenue
Uxbridge, Massachusetts

Daws, Hanley
2812 West Echo Lane
Phoenix, Arizona

Del Vecchio, Benjamin
1 Bragg Street
Peabody, Massachusetts

Demery, Carol
181 Fifth Avenue
New Rochelle, New York

Demsey, C. Wayne
34 County Way
Beverly, Massachusetts

Denny, Helen
306 Elm Street
Walpole, Massachusetts

Deutsch, Ira
Box 415
Woodstock, New York

Deware, Anne
35 Ocean Avenue
Bass River, Massachusetts

Diaz, Justino
Polaris 821-Dos Pinos
Rio Piedras, Puerto Rico

Dibner, Michale
9 Eldredge Street
Waterbury, Connecticut

Doell, Linda
54 Apthorp Street
Wollaston 70, Massachusetts
c/o Frederick J. Ryan

Donaldson, Robert
199 Fifth Avenue
New Rochelle, New York

Doran, Anne
99 Pleasant Street
Ayer, Massachusetts

Dorsam, Paul
39-20 27th Street
Bayside 61, Long Island, N. Y.

Downs, Iris
Harmony
Maine

Driscoll, Mary
34 Clark Street
Holyoke, Massachusetts

Duffy, Carol
56 Mount Warner Road
North Hadley, Massachusetts

Dunn, Helene
Wahackme Road
New Canaan, Connecticut

Earle, Robert
113 River Road
Merrimac, Massachusetts

Eason, Marie L.
50 Cornelia Court
Roxbury 20, Massachusetts

Eaton, Marie F.
40 Station Street
Quincy 69, Massachusetts

Edwards, Josephine Walker(Mrs.)
6 University Place
New Haven, Connecticut

Ellis, Susan
72 Winthrop Street
Augusta, Maine

Ely, John
220 South Main Street
Cheshire, Connecticut

Engle, F. Peter
15 North Shore Road
Sparta, New Jersey

Etnier, E. Victoria
36 Grammercy Park
New York City, New York

Falck, Robert
508 Ashford Road
Silver Spring, Maryland

Fannon, C. Margaret
243 Concord Street
Holliston, Massachusetts

Faust, George
78 West 18th Street
Bayonne, New Jersey

Fenninger, Paul Edward
1431 Edge Hill Road
Abington, Pennsylvania

Fleming, A. Kathryn
910 South Newport Avenue
Tampa 6, Florida

Fox, Alberta
Mill Road
Olive Bridge, New York

Fraley, Janet
1307 West 8th Street
Spokane, Washington

Franco, David
653 Delcomune Avenue
Elisabethville, Congo

Gerstel, Alan
305 Hartwell Road
Buffalo 16, New York

Gharibian, Telemak
Rue Abdel Ghaden
Beyroult, Lebanon

Girardin, David
221 Brigham Hill Road
North Grafton, Massachusetts

Goldstein, Susan
35 Nancy Avenue
Peabody, Massachusetts

Goode, Jane
48 Gould Avenue
Newark 7, New Jersey

Gordon, Helen Guterman (Mrs.)
383 Harvard Street
Cambridge 39, Massachusetts

Gotlieb, Lois
300 Whitwell Street
Quincy, Massachusetts

Gregor, Donna Klimoski (Mrs.)
96 Hemenway Street
Boston 15, Massachusetts

Haack, Donald
3325 Truman Street
Columbia, South Carolina

Hallworth, Carol
18 William Avenue
Seekonk 2, Massachusetts

Harper, Wallace
202 Jewett Street
Akron 5, Ohio
Salem, Massachusetts
12 Hersey Street

Hawryluk, Alan

Hendrich, Robin
54 Glendale Road Grove Park
Asheville, North Carolina

Hibbard, William
5 Channing Road
Newton Centre 59, Mass.

Hilliard, Kenneth
Manchester Center
Vermont

Hooper, A. Theresa
167A Pennsylvania Avenue
Newark, New Jersey

Houston, Patricia
1407 34th Street
Sheffield, Alabama

Hudson, David
199 River Road
Andover, Massachusetts

Isaac, Ronald
985 Stratford Avenue
Bridgeport, Connecticut

Isales, Darysabel
1133 Bogota
Puerto Nuevo, Puerto Rico

Jackson, Linda
19 Sagamore Road
Marblehead, Massachusetts

Jalowy, John
309 Second Avenue
Woonsocket, Rhode Island

Jeffers, Lee
1720 East Lanvale Street
Baltimore 13, Maryland

Johnson, Arthur
72 Barretts Mill Road
West Concord, Massachusetts

Johnson, Sara Hyden (Mrs.)
1610 Ashwood Drive
Lexington, Kentucky

Katz, Barbara Sue
22 Brite Avenue
Scarsdale, New York

Kennedy, Patricia
57 Arch Street
Watervliet, New York

Kern, John
Pleasant Street
Marion, Massachusetts

Kipp, George
Spruce Road
Hyde Park, New York

Kmiec, Ronald
R.F.D. No. 2, Main Street
Salem, New Hampshire

Kmiecik, Louise
75-53 Kessel Street
Forest Hills, New York

Kneisel, Virginia B.
165 Great Plain Avenue
Wellesley 81, Massachusetts

Kuhner, John
140 Goodman Hill Road
Sudbury, Massachusetts

LaFlamme, Lois
140 Line Street
Cambridge, Massachusetts

LaRoche, Stephen
288 Park Street
Gardner, Massachusetts

Laspisa, Joseph
452 Memorial Parkway
Niagara Falls, New York

Leach, Philip
500 Washington Street
Whitman, Massachusetts

Lee, Sylvia
No. 2 Jen-Ai Road
Pintung, Formosa

Leete, Richard
30 Bucknam Street
Everett 49, Massachusetts

Lemmon, Merrill
R.D. No. 2
Jamesville, New York

Liburd, Zora
189-01 Nashville Boulevard
Springfield Gardens, L.I., N.Y.

Lloyd, Christine
23 Kearsarge Street
North Conway, New Hampshire

Louis, Richard
Essex Road
Ipswich, Massachusetts

Lourie, Charles
441 Washington Street
Brookline, Massachusetts

MacCloskey, Susan
124 Allerton Road
Newton Highlands 61, Mass.

Maercklein, Laurena
3456 South Clayton Boulevard
Englewood, Colorado

Magnuson, Roy
173 Birch Street
North Abington, Massachusetts

Mahon, Lois
371 West Clinton Street
New Bedford, Massachusetts

Marotta, Dennis
759 Columbia Road
Dorchester, Massachusetts

Marr, Carolyn
Main Street
Bolton, Massachusetts

Marshall, James
530 24th Street
Beaumont, Texas

Marson, John
34 Maple Street
Coventry, Rhode Island

McCreedy, Elizabeth
9 Mountain Place
Upper Montclair, New Jersey

McGann, Virginia
412 Ocean Avenue
Portland, Maine

Medeiros, Manuel
42 Platt Street
Fall River, Massachusetts

Menke, Juris
45 Mason Terrace
Brookline 46, Massachusetts

Mesuse, Charlotte
13718 Cedar Road
Cleveland 18, Ohio

Metcalf, Ralph
67 High Street
South Dartmouth, Massachusetts

Midei, James
119 Grace Street
Old Forge, Pennsylvania

Mielke, Pamela
1302 Carr Street
Sandusky, Ohio

Mietzner, Edmond
305 West Center Street
Fairfield, Illinois

Milazzo, Charles
1384 Clifford Avenue
Rochester, New York

Mimura, Setsuko Susan
3267 Kaimuki Avenue
Honolulu, Hawaii

Mingolelli, Robert
426 Highland Avenue
Winchester, Massachusetts

Mitchell, Kenneth
187 Greenwood Street
Cranston 10, Rhode Island

Moe, Yolande
122 Church Street
Wilmington, Massachusetts

Monette, Irene
25 West Baltimore Street
Lynn, Massachusetts

Moore, Gretchen
3907 Palisades Drive
Weirton, West Virginia

Mulligan, Sharon
R.F.D. No. 1
Canaan, New Hampshire

Munson, Estella
Middlebrook Drive
Fairfield, Connecticut

Myers, Robert
912 West Lexington
Elkhart, Indiana

Nadon, Catherine
108 Broadway
Pittsfield, Massachusetts

Nargesian, John
63 Otis Street
Newtonville 60, Massachusetts

Newberry, Beverly
Cherry Valley Road
Columbia, Connecticut

Nickerson, Walter
21 Pond Street
Dorchester 25, Massachusetts

Nizzari, Francis
360 Central Avenue
Needham Hts., Massachusetts

Northrup, William
Main Street
Plympton, Massachusetts

O'Brien, M. Karen
Wallum Lake
Rhode Island

Ohba, Kanako
70-2 Ishizuka, Hanada
Toyohashi, Aichi, Japan

Oleson, Sally
209 Elm Street
West Concord, Massachusetts

Olive, Robert
77 Grove Street
Belmont 78, Massachusetts

Oxendale, Ronald
R.R. No. 1
Odebolt, Iowa

Pandolfi, Roland
129 Church Street
Manville, Rhode Island

Peacock, Jane
22 Woodfield Road
Wellesley 81, Massachusetts

Peacock, Valerie
48 Nichols Road
Cohasset, Massachusetts

Polanco, Beda
Carolina Street 1629
Santurce, Puerto Rico

Polio, Judith
19 Laydon Avenue
North Haven, Connecticut

Presbrey, Martha
150 Sinclair Avenue
Providence, Rhode Island

Price, Betty Jane
1 North Bridge Street
East Norwalk, Connecticut

Rabin, Judith
35 Rockaway Avenue
Marblehead, Massachusetts

Rampy, Yelva
43 Ruelle Dufort
Port au Prince, Haiti

Rentel, Joanna
5 Girard Road
Winchester, Massachusetts

Renzi, Patrick
1534 Van Cortlandt Street
Schenectady, New York

Reynolds, Paula
306 West Poplar
Harrisburg, Illinois

Richman, Barry
733 Western Avenue
Albany 3, New York

Rivera, Angel
52 Calma
Santurce, Puerto Rico

Robbins, Sandra Stuart (Mrs.)
105 Colchester Street
Brookline, Massachusetts

Robertson, Sandra
225 Penn Street
Burlington, New Jersey

Rosen, Elaine
39 Brighton 8th Place
Brooklyn 35, New York

Rosen, Rita
876 Richmond Avenue
Staten Island 2, New York

Salvo, Sebastian
53 Bungalow Avenue
Fairfield, Connecticut

Sampson, Annette
91 Ocean Avenue
Deal, New Jersey

Sanderson, Catherine
451 Court Street
Auburn, Maine

Sasson, Doris Posner (Mrs.)
15 Selkirk Road
Brookline 46, Massachusetts

Schnierer, Henry
3 Lawrence Street
New Hyde Park, L.I., N.Y.

Schwartz, Stephen
19 Humphrey Street
Marblehead, Massachusetts

Servizio, Bruno
17 Bennet
Beverly, Massachusetts

Shabanah, Laila
8 Husseni St. Kibba Gardens
Cairo, U.A.R.

Shelman, Roberta
41 East Bowery
Newport, Rhode Island

Simon, Anna Aniko (Mrs.)
173 Hampshire Street
Cambridge 39, Massachusetts

Singer, Marjorie
242 Pershing Avenue
Bethpage, New York

Skeen, Carolyn
812 North Main Street
Mooresville, North Carolina

Skelton, John
135 Front Street
Winchendon, Massachusetts

Smith, Thomas
649 Grandview Avenue
Olean, New York

Sonne, Roy
2052 Ryer Avenue
New York 57, New York

Sorbello, Roberta
276 Fenno Street
Revere, Massachusetts

Standel, Philip
15 York Street
Boston 21, Massachusetts

Starr, Richard
66 West Avenue
Brockton, Massachusetts

Stecko, Lucy
18 South Street
Worcester, Massachusetts

Stewart, Penelope
70 East View Drive
Windsor, Connecticut

Stocks, Astrid
63 Robin Hood Lane
Kingston Vale, London, England

Strout, Nancy
415 Swaggertown Road
Scotia 2, New York

Sullivan, Mary Lou
31 Meadowlark Street
Enfield, Connecticut

Sumner, George
158 Winnacunnett Road
Hampton, New Hampshire

Swarr, C. Winfield
57 Gravel Pike
Rahns, Pennsylvania

Sweet, Jacqueline
Bridge Street
South Bethlehem, New York

Sykes, Carol
475 Williams Street
Pittsfield, Massachusetts

Taber, John
Front Street
Marion, Massachusetts

Tanaka, Hiroko
22 Umedacho, Ohtuku
Tokyo, Japan

Taylor, Melva
124 New Street
New Brunswick, New Jersey

Thomas, Katharine
109 Grant Street
Needham 92, Massachusetts

Thomson, Phyllis
1003 Grafton Street
Worcester 4, Massachusetts

Tinsman, Elizabeth
17 Hahn Street
Washington, New Jersey

Titcomb, Lorena
25 Fort Hill Street
Fort Fairfield, Maine

Toro, Carmen
603 Elliot Place
San Juan, Puerto Rico

Travaglini, Jean
60 Lake Avenue
Framingham, Massachusetts

Trimmer, Maude Alice
277 Triangle Street
Amherst, Massachusetts

Triplett, Ernest
66 Kingston Avenue
Newport, Rhode Island

Truelson, Jane
2 Fern Avenue
Amesbury, Massachusetts

Tuchinsky, Leah
1803 Oxford Drive
Allentown, Penn.

Turner, Dale
Richway Drive
Alberta Lea, Minnesota

Turner, Raymond
Richway Drive
Alberta Lea, Minnesota

Valente, Raymond
31 Oliver Street
Milford, Massachusetts

Van Ham, Virginia
89 Farm Lane
Westwood, Massachusetts

Vanover, Betty
67 Crawford Street
Roxbury, Massachusetts

Verrier, Richard
Knotty Oak Road
Hope, Rhode Island

Von Der Heide, Diana
26 Division Street
Holbrook, Massachusetts

Walker, Janice
709 North Pine Street
Gunnison, Colorado

Walker, John
9 County Street
Ipswich, Massachusetts

Warshavsky, Barry
35 Cooper Drive
Great Neck, Long Island, N.Y.

Wayland, Newton
1807 Paterna Road
Santa Barbara, California

Welch, George
2 Juniper Road
Gloucester, Massachusetts

Welch, Susan
21 Academy Hill
Watertown, Connecticut

Weldon, Irene
Box 218
Norlina, North Carolina

White, Constance (Mrs.)
26 Pinckney Street
Boston 14, Massachusetts

Willcox, Andrew
137 Frelinghuysen
Battle Creek, Michigan

Winer, Saul
367 Forest Avenue
Swampscott, Massachusetts

Wolfson, Barbara
69 Windham Road
Hillsdale, New Jersey

Wong, Katherine Liu (Mrs.)
5 Estrada Eng. Trigo
Macao, South China

Wrzesien, William
357 Chicopee Street
Chicopee, Massachusetts

Wyman, Patricia
9 Kaye Street
Halifax, Nova Scotia, Canada

Yang, Katrine
No. 25-4 Min Chiuan Road
Taiwan, Formosa

Yarvin, Barbara
145 Mansion Street
Coxsackie, New York

Yeh, Pao-Hsi
2-51 Chang-An Road East
Taipei, Taiwan, China

Yao, Eugenia
P.O. Box 2879
Hong Kong

Young, Lewis (Miss)
16 Smith Road
Saugus, Massachusetts

Zak, Frances
26 Harpswell Street
Torrington, Connecticut

Zaleski, Frederick
163 West Grant Avenue
Roselle Park, New Jersey

Zboya, Stephen
32 Lynde Street
Malden 48, Massachusetts

Zides, Janice
41 Charlotte Street
Dorchester 24, Massachusetts